Organigramm
Kantonale Verwaltung Solothurn

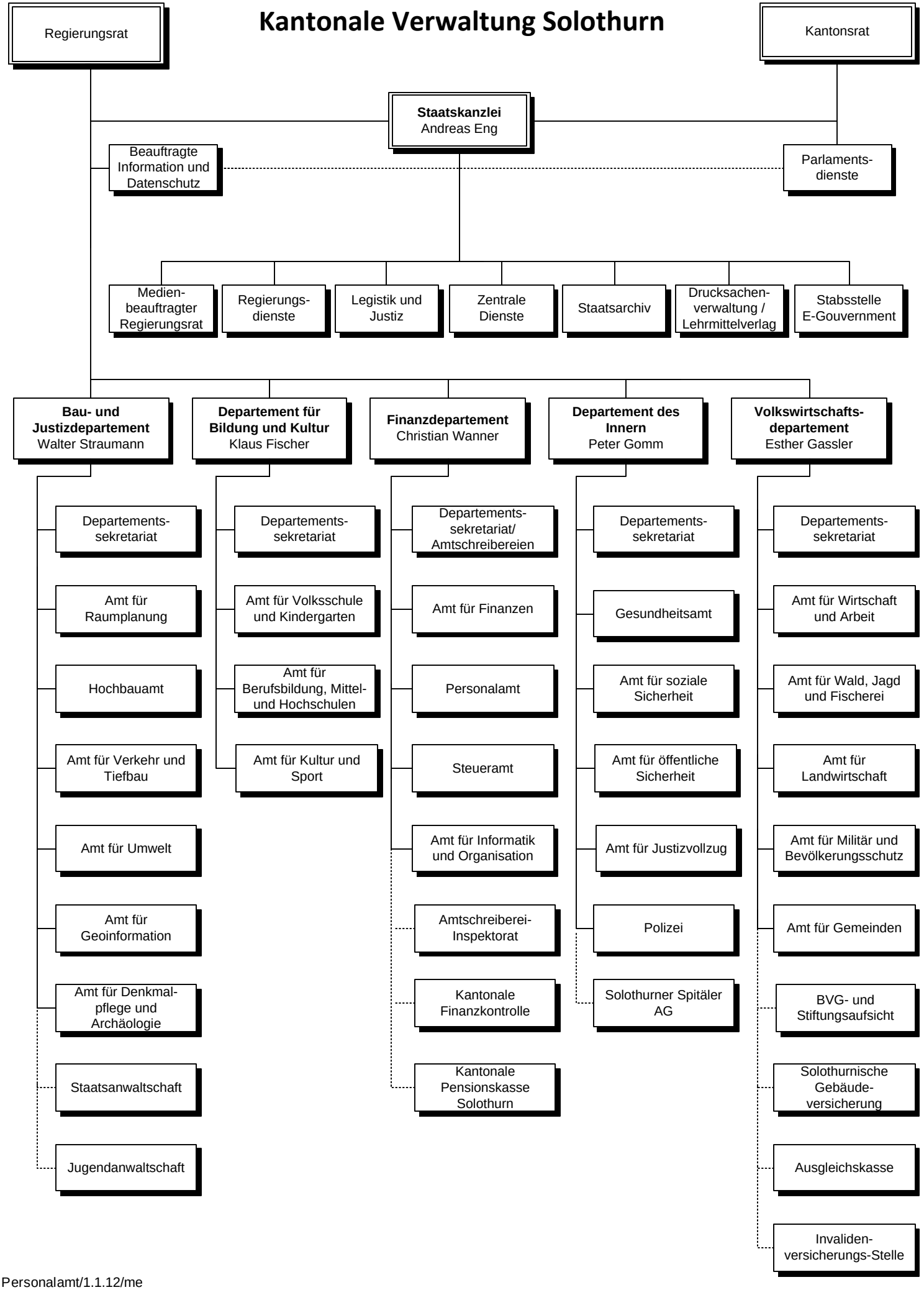

Personalamt/1.1.12/me