Organigramm
Staatskanzlei

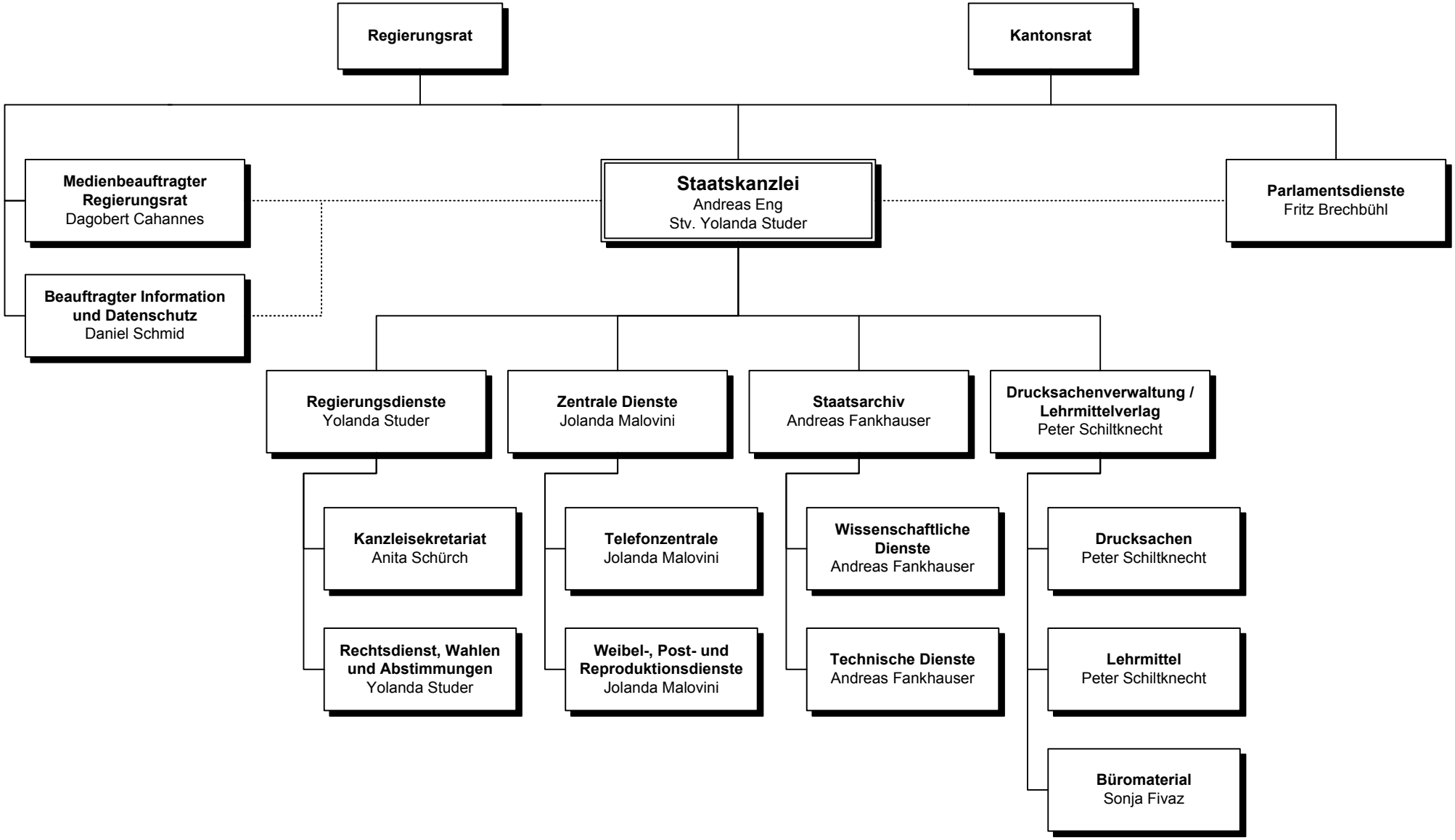

Personalamt/02.06.2009/an